INDIAN STOCK MARKET DASHBOARD

- This project is a simple Indian Stock Market information webpage created using HTML and CSS.

- It presents key market information such as top gaining stocks, top losing stocks, popular companies, and major market sectors in a clean and structured layout.

- The website also includes a navigation bar, a market ticker displaying the SENSEX index, and visual stock market images to improve the user interface and user experience.

Features

Navigation Bar

- Home
- Market
- Contact

Market Indicator: Displays current SENSEX value with an upward trend indicator.

Stock Market Visual Section

- **Images representing:**
  - NSE building
  - Stock charts
  - Trading screens
  - BSE building

Stock Information Sections

Top Gainers

- Reliance Industries
- TCS
- Infosys
- HDFC Bank
- ICICI Bank
- Top Losers
- Adani Ports
- Wipro
- NTPC
- Coal India
- Power Grid

Popular Stocks

- ITC Ltd
- Larsen & Toubro
- Bajaj Finance
- Asian Paints
- Maruti Suzuki

Market Sectors

- Information Technology
- Banking
- Energy
- Pharma
- Automobile

Investor Query Section: A section where users can submit queries related to stock market investments.

Technologies Used

- HTML5
- CSS3

Purpose of the Project

This project was developed as part of SSPL Akash Technolabs Training to practice:

- Webpage layout design
- Navigation bar creation
- Section structuring
- Styling using CSS
- Presenting financial information in a clear format

Learning Outcomes

- Understanding webpage structure using HTML
- Designing responsive layout sections
- Styling components like cards, tables, and navigation bars
- Organizing financial data visually

OUTPUT

Figure 1.1 Indian Stock Market Dashboard

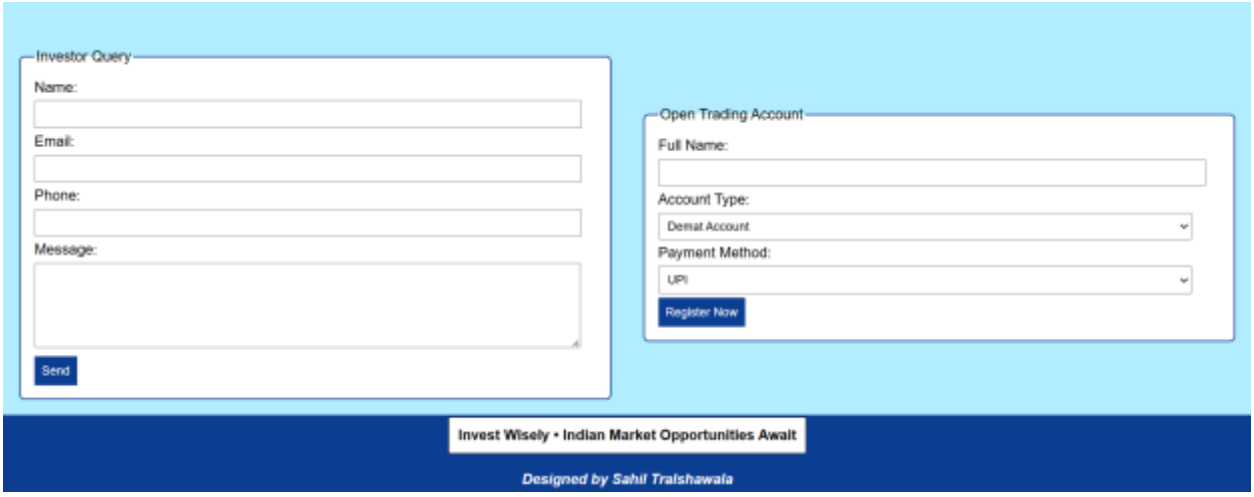

Figure 1.2 Indian Stock Market Dashboard

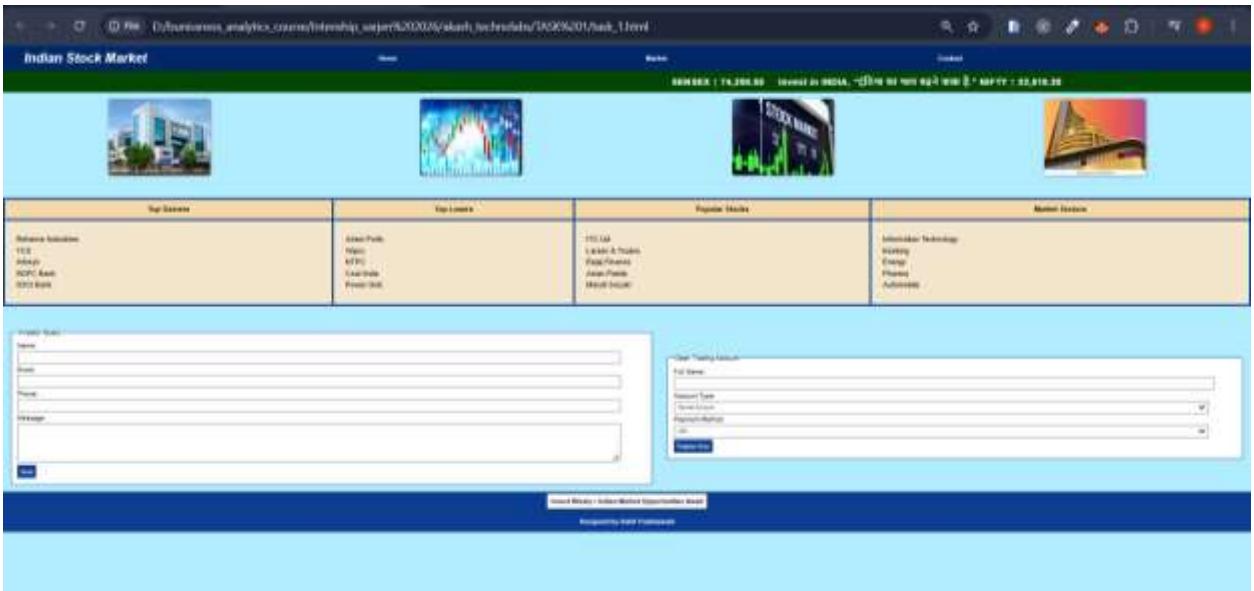

Figure 1.3 Indian Stock Market Dashboard